

APPROVED AND APPROVED
 Mar - 5 - 1920
 Jno. L. Hausler
 Deputy Auditor General

"THOMAS SUBDIVISION"
 NW 1/4 OF
 OF PART OF SECTION 26 T15 R8E.
 VILLAGE OF PLYMOUTH
 WAYNE CO. MICHIGAN

SCALE = 100' = 1"
 Note: All dimensions are in feet & decimals thereof

KNOW ALL MEN BY THESE PRESENTS, that we William S. Thomas
 and Stella G. Thomas, his wife, as proprietors
 have caused the land embraced by the annexed plat to be surveyed, laid out and platted
 to be known as "Thomas Subdivision" of part of NW 1/4, SEC. 26, T. 15, R. 8 E.
 N. & E. 1/2 of Plymouth Village to Mich. way & they

streets and alleys as shown on said plat are hereby dedicated to the use of the public.
 SIGNED AND SEALED IN PRESENCE OF
Frederick J. Thomas William S. Thomas (L. S.)
Nancy C. Thomas Stella G. Thomas (L. S.)
 COUNTY OF Wayne, STATE OF MICHIGAN, ss.
 On this 8th day of January, 1920
 before me, a Notary Public in and for said county personally came the above named
William S. Thomas and Stella G. Thomas
 his wife, known to me to be the persons who executed the above dedication, and acknowledged
 the same to be their free act and deed.
Nancy C. Thomas
 Notary Public in and for said county, Mich.
 My Commission expires February 24, 1920

DESCRIPTION
 The land embraced in the annexed plat of "THOMAS SUBDIVISION" OF PART OF NW 1/4 OF
 SECTION 26 T15 R8E, VILLAGE OF PLYMOUTH, WAYNE CO., MICHIGAN is described
 as follows: Beginning at the intersection of the North line of Farmer St. and
 East line of Kate Allens Add. Thence S. 89° 30' E. along North line of
 Farmer St. 712.90 ft. to a stake. Thence S. 15° 07' E. 529.40 ft. to a stake.
 Thence N. 89° 30' W. 961.50 ft. to a stake. Thence N. 1° 16' E. 510.0 ft. to the
 Point of beginning.

This plat was approved by the Commissioner of the Village of Plymouth
 at the meeting of the Board of Trustees of the Village of Plymouth
 held on the 24th day of January, 1920.

I hereby certify that the plat herein delineated is a correct one, and that permanent
 monuments, consisting of 20x1 1/2 Iron slab
 have been planted at points marked thus M
 as thereon shown at all angles in the boundaries of the land platted, and at all inter-
 sections of streets or streets and alleys.
William H. Ing
H. J. Willmarth

THIS COPY IS
 FORWARDED TO THE REGISTER OF DEEDS
 FOR RECORDING.
 COMPLETED
 Mar 5 - 1920
 Jno. L. Hausler
 DEPUTY AUDITOR GENERAL

Wayne County
 Thomas Sentel
 8
 day of
 Mar 20 1920
 21 9 Plate
 or Page 40
 Otto Soll

Mar 9 1920
 Jno. L. Hausler
 DEPUTY AUDITOR GENERAL

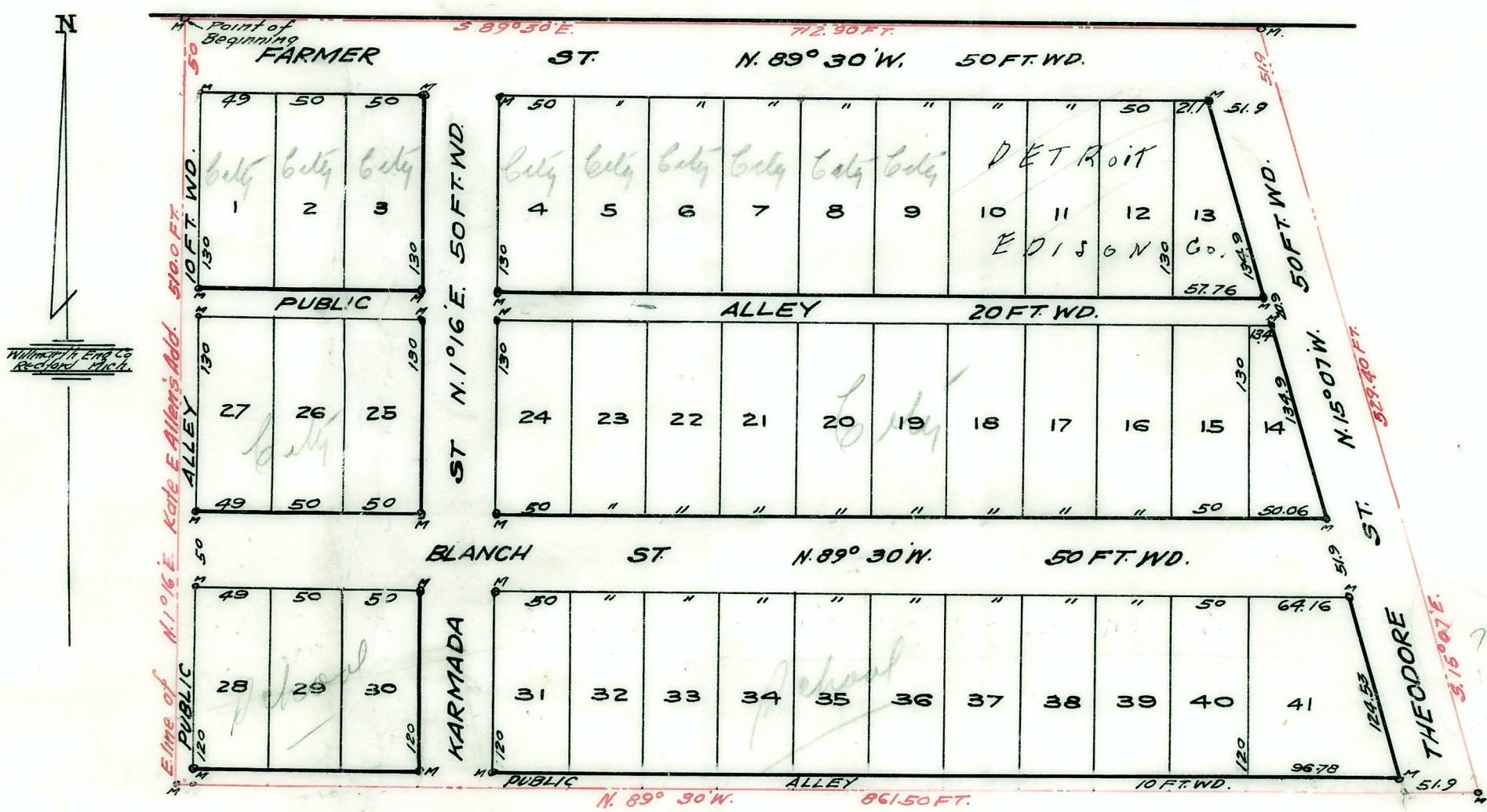

APPROVED BY THE BOARD OF COUNTY
 AUDITORS OF WAYNE COUNTY MICH. THIS
4th DAY OF March 1920
Jim Hutman CHAIRMAN
John B. Cowan

Wayne County Treasurer's Office
 Detroit, Mich. 18th Feb. 1920
 I hereby certify that according to the Records of
 this Office all Taxes for five years prior to the 8th
 day of Dec. 1919 are paid, and that there
 are no Tax Liens or Titles held by the State or any
 individual against the above described property.
 WAYNE COUNTY TREASURER