

April 11-1924
H. L. Hume

REISER & STELLWAGEN SUBD'N

OF PART OF THE S.W. 1/4 OF SEC. 26,
AND PART OF THE N.W. 1/4 OF SEC. 35,
T. 1 S. R. 8 E.

VILLAGE OF PLYMOUTH, WAYNE COUNTY,
MICHIGAN

Scale - 1 inch = 100 feet

H. J. WILLMARTH
Registered Surveyor
Detroit, Mich.
March 22, 1924

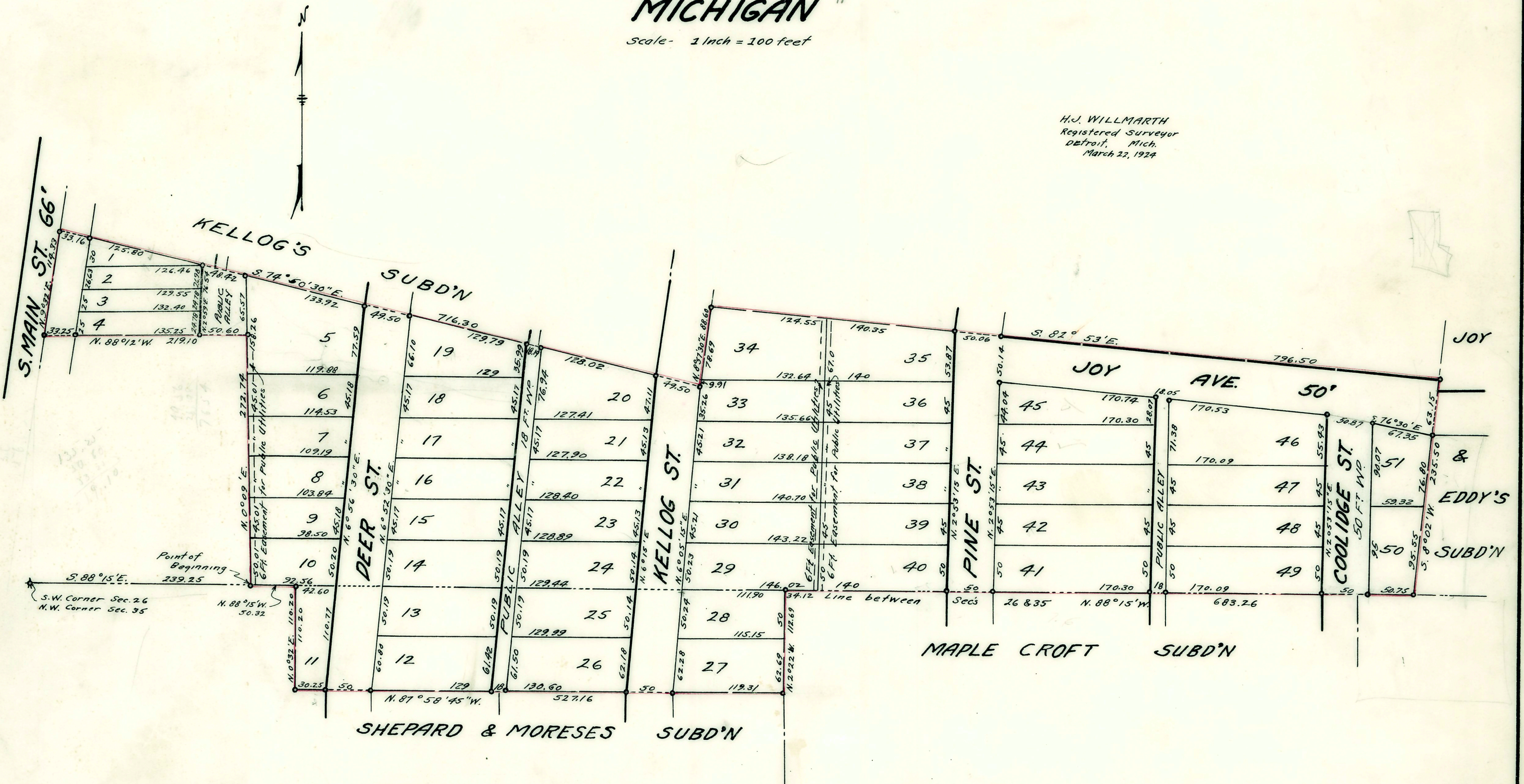

I hereby certify that the plat hereon delineated is a correct one and that permanent monuments consisting of 1/2" by 18" iron stakes have been planted at points marked (o) as thereon shown at all angles in the boundaries of the land platted and at all intersections of streets or streets and alleys.

H. J. Willmarth
Registered Surveyor.

DESCRIPTION OF LAND PLATTED.

The land embraced in the annexed plat of "REISER & STELLWAGEN SUBD'N" of part of the S. W. 1/4 of Sec. 26, and part of the N. W. 1/4 of Sec. 35, T. 1 S. R. 8 E. Village of Plymouth, Wayne County, Michigan, is described as follows; Beginning at a point in the South line of Sec. 26 as above described S. 88° 15' E. 239.25 feet from the S. W. corner of said Sec. 26, thence N. 0° 09' E. 272.74 feet to a point; thence N. 88° 12' W. 219.10 feet to a point in the center line of S. Main St. thence N. 9° 32' E. 114.33 feet along said center line to a point; thence S. 74° 53' 30" E. 716.30 feet to a point; thence N. 8° 57' 30" E. 88.60 feet to a point; thence S. 82° 53' E. 796.50 feet to a point; thence S. 8° 02' W. 235.50 feet to a point in the South line of said Sec. 26; thence N. 88° 15' W. 683.26 feet along South line of said Sec. 26 to a point; thence S. 2° 22' W. 112.69 feet to a point; thence N. 87° 58' 45" W. 527.16 feet to a point; thence N. 0° 32' E. 110.20 feet to a point in the North line of Sec. 35 being also the South line of said Sec. 26; thence N. 88° 15' W. 50.32 feet along the South line of said Sec. 26 to the point of beginning.

This plat was approved by the Board of Commissioners of the Village of Plymouth, Wayne Co., Michigan at a regular meeting held March 24, 1924

Lidney D. Strong
Village Manager

KNOW ALL MEN BY THESE PRESENTS, that Elizabeth Stellwagen, Agnes Stellwagen, Anthony Reiser and Emeline M. Reiser, his wife, as Proprietors, have caused the land embraced in the annexed plat to be surveyed, laid out and platted to be known as "REISER & STELLWAGEN SUBD'N" of part of the S. W. 1/4 of Sec. 26, and part of the N. W. 1/4 of Sec. 35, T. 1 S. R. 8 E. Village of Plymouth, Wayne County, Michigan and that the streets and alleys as shown on said plat are hereby dedicated to the use of the public.

Signed and Sealed in the Presence of

Mignon Hilliard
John Trussell

Elizabeth Stellwagen L.S.
Agnes Stellwagen L.S.
Anthony Reiser L.S.
Emeline M. Reiser L.S.

STATE OF MICHIGAN)
COUNTY OF WAYNE)

On this 24th day of Mar 1924, before me, a Notary Public in and for said County, personally came the above named Elizabeth Stellwagen, Agnes Stellwagen, Anthony Reiser and Emeline M. Reiser, his wife, known to me to be the persons who executed the above dedication, and acknowledged the same to be their free act and deed.

John Trussell
Notary Public, Wayne County, Michigan

My commission expires Mar 27, 1925.

APPROVED BY THE BOARD OF COUNTY AUDITORS OF WAYNE COUNTY MICH THIS
4th day of April 1924
Wm. G. Galtman CHAIRMAN
W. H. Green

Wayne County Treasurer's Office
Detroit, Mich. 2nd April 1924
I hereby certify that according to the records of this County all Taxes for five years previous to the 24th day of March 1924 have been paid and that there are no Tax Liens or Titles held by the State or any individual against the above described property.

David Gordon Dep. Treasurer

Wayne
Reiser & Stellwagen
12
April 24 1924
48 12th
83
atto Stell

April 14-1924
H. L. Hume

April 11-1924
H. L. Hume