

Examined and Approved
May 4-1917
J. H. H. H.
Deputy Auditor General.

PLAT OF PURITAN HOLM ADDITION

— IN THE —
VILLAGE OF PLYMOUTH AND TOWNSHIP OF PLYMOUTH,
ON THE NORTH-EAST 1/4 OF SECTION 34,
T. 15. R. 3E., WAYNE COUNTY, MICHIGAN.

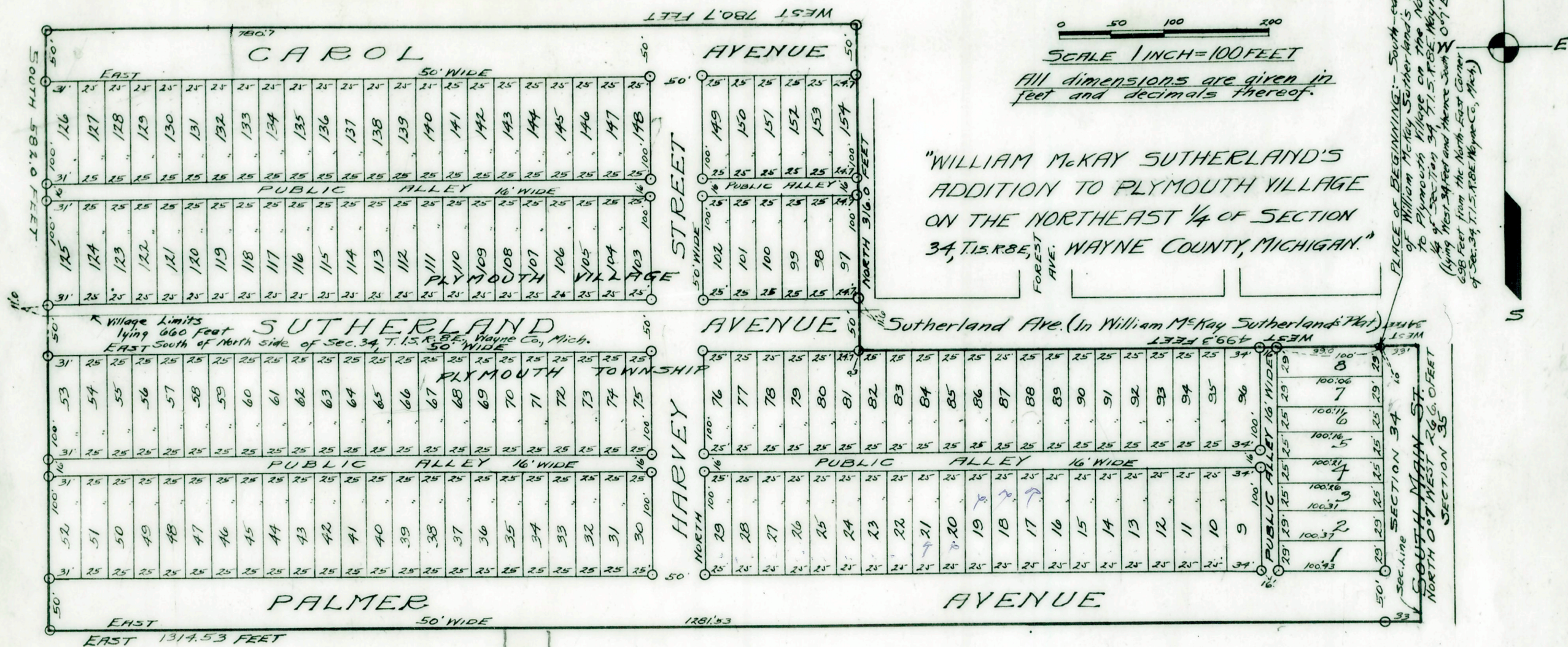

SCALE 1 INCH = 100 FEET
All dimensions are given in feet and decimals thereof.

DESCRIPTION OF LAND PLATTED.
THE LAND EMBRACED IN THE ANNEXED PLAT OF "Puritan Holm Addition" in the Village of Plymouth and Township of Plymouth, on the North-East 1/4 of Section 34, T. 15. R. 3E., Wayne County, Michigan IS DESCRIBED AS FOLLOWS:— BEGINNING AT THE SOUTH-EAST CORNER OF "WILLIAM MCKAY SUTHERLAND'S ADDITION TO PLYMOUTH VILLAGE ON THE NORTHEAST 1/4 OF SECTION 34, T. 15. R. 3E., WAYNE COUNTY, MICHIGAN" (Said corner lying West 34 feet and thence South 582.0 feet from the North-East Corner of Section 34, T. 15. R. 3E., Wayne County, Michigan); THENCE FROM SAID SOUTHEAST CORNER WEST 494.3 FEET ALONG SOUTH SIDE OF SAID SUTHERLAND PLAT; THENCE NORTH 316.0 FEET ALONG WEST SIDE OF SAID SUTHERLAND PLAT; THENCE WEST 780.7 FEET; THENCE SOUTH 582.0 FEET; THENCE EAST 1317.53 FEET; THENCE NORTH 0° 7' WEST 266.0 FEET; THENCE WEST 34 FEET TO PLACE OF BEGINNING, BEING ON THE NORTHEAST 1/4 OF SECTION 34, T. 15. R. 3E., WAYNE COUNTY, MICHIGAN.

DEDICATION.
KNOW ALL MEN BY THESE PRESENTS, THAT WE William McKay Sutherland AS PROPRIETOR AND Augusta Sutherland HIS WIFE HAVE CAUSED THE LAND EMBRACED IN THE ANNEXED PLAT TO BE SURVEYED, LAID OUT, AND PLATTED TO BE KNOWN AS "Puritan Holm Addition" in the Village of Plymouth and Township of Plymouth, on the North-East 1/4 of Section 34, T. 15. R. 3E., Wayne County, Michigan AND THAT THE STREETS AND ALLEYS AS SHOWN ON SAID PLAT ARE HEREBY DEDICATED TO THE USE OF THE PUBLIC.

Signed and Sealed in Presence of John S. Dayton Augusta Sutherland (U.S.)
John S. Dayton Notary Public, Wayne Co., Mich.
My Commission Expires January 24, 1921.

REGISTER OF DEEDS OFFICE, } ss.
WAYNE COUNTY.
This instrument was received for record this 4th day of May, A. D. 1917 at 9:15 o'clock P.M. and recorded in Liber 38 of Deeds, Plat on page 3, as proper certificate was furnished in compliance with Sec. 3957 Compiled Laws of 1897.
Otto Hoff
Register of Deeds.

SURVEYOR'S CERTIFICATE.
I HEREBY CERTIFY THAT THE PLAT HEREON DELINEATED IS A CORRECT ONE AND THAT PERMANENT MONUMENTS CONSISTING OF IRON PIPE 3/4 INCHES IN DIAMETER AND 18 INCHES IN LENGTH HAVE BEEN PLANTED AT POINTS MARKED THUS O AS THEREON SHOWN AT ALL ANGLES IN THE BOUNDARIES OF THE LAND PLATTED, AND AT ALL INTERSECTIONS OF STREETS OR STREETS AND ALLEYS.
Ralph H. Goodrich
Surveyor.

CERTIFICATE OF APPROVAL BY TOWNSHIP BOARD.
THIS PLAT WAS APPROVED BY THE TOWNSHIP BOARD OF THE TOWNSHIP OF PLYMOUTH AT A MEETING HELD Wednesday April 18 1917.
Ralph E. Lawson
Township Clerk.

CERTIFICATE OF APPROVAL BY VILLAGE COUNCIL.
THIS PLAT WAS APPROVED BY THE Government COUNCIL OF THE VILLAGE OF PLYMOUTH AT A MEETING HELD April 17 1917.
Frank J. Toumey
Village Clerk.

Wayne County Treasurer's Office.
Detroit, Mich. 4th April 1917
I hereby certify that according to the Records of this Office all Taxes for five years prior to the 17th day of April 1917 are paid, and that there are no Tax Liens or Titles held by the State or any individual against the above described property.
Chas. W. Van Dusen
Deputy WAYNE COUNTY TREASURER.

APPROVED BY THE BOARD OF COUNTY AUDITORS OF WAYNE COUNTY MICH. THIS 3rd DAY OF May 1917
Wm. J. Hall CHAIRMAN.
Wm. J. Hall