

Wayne
Park Subd No 1
19th
Jun 17 1922
44 22 920
Plat
Otto Boll

" PARK SUBDIVISION

N^o 1
BEING A PART OF THE S.E. 1/4 OF SECT. 26.
T.15.R.8.E. PLYMOUTH VILLAGE
WAYNE CO. MICH

Jun 17-1922
Chas. L. Hursey

SCALE 1 IN. = 100 FT.

Jun-20-1922
Chas. L. Hursey

Jun 17-1922
Chas. L. Hursey

Description:-

The land embraced in the annexed plat is described as follows:-
Beginning at the Center Post of Sect. 26, T.15. R.8.E. Plymouth Village, Wayne Co. Mich. Thence S 89°-17'E. 740.57 Ft along the E & W 1/4 line of said Sect 26 to an iron stake: thence S 1°-16'W. 310.17 Ft to an iron stake: thence S 74°-21'W 176.15 Ft to an iron stake: thence S 28°-21'W. 146.35 Ft to an iron stake: thence S 43°-51'W. 217.11 Ft. to an iron stake: thence N. 89°-10'W 131.24 Ft to an iron stake: thence N 26°-4'W. 103.07 Ft to an iron stake: thence N 88°-59'W. 166.35 Ft to an iron stake in the center line of Mill St, said center line is the N & S 1/4 line of said Sect. 26: thence North 554.00 Ft along said N & S 1/4 line to the Point of Beginning.

I hereby certify that the plat herein delineated is a correct and that permanent monuments, consisting of 202 lead pipes, 18 iron rods, 100 have been planted at points marked thus... as thereon shown at all angles in the boundaries of the land platted, and at all intersections of streets or streets and alleys.
Chas. L. Hursey
Registered Civil Engineer

This plat was approved by the Commission of the Village of Plymouth, Wayne Co., Mich. at a meeting held Oct. 17, 1921.
Sidney R. Stang, Clerk.

KNOW ALL MEN BY THESE PRESENTS, That we Theodore Schoof and M. Sophia Schoof, his wife, as proprietors have caused the land embraced in the annexed plat to be surveyed, laid out and platted to be known as Park Subdivision, a part of the S.E. 1/4 of Sect. 26, T.15. R.8.E. Plymouth Village, Wayne Co. Mich. and all streets and alleys as shown on said plat are hereby dedicated to the use of the public.

SIGNED AND SEALED IN PRESENCE OF
M. B. Craig } Theodore Schoof (L. S.)
Vera Schoof } M. Sophia Schoof (L. S.)
STATE OF MICHIGAN

County of Wayne } On this 16th day of April, 1921
before me, a Notary Public in and for said county, personally came the above named Theodore Schoof

and M. Sophia Schoof, his wife, known to me to be the persons who executed the above dedication, and acknowledged the same to be their free act and deed.

Marie Baldwin Craig }
Notary Public, Wayne Co., Mich.
My commission expires Dec. 17, 1924.

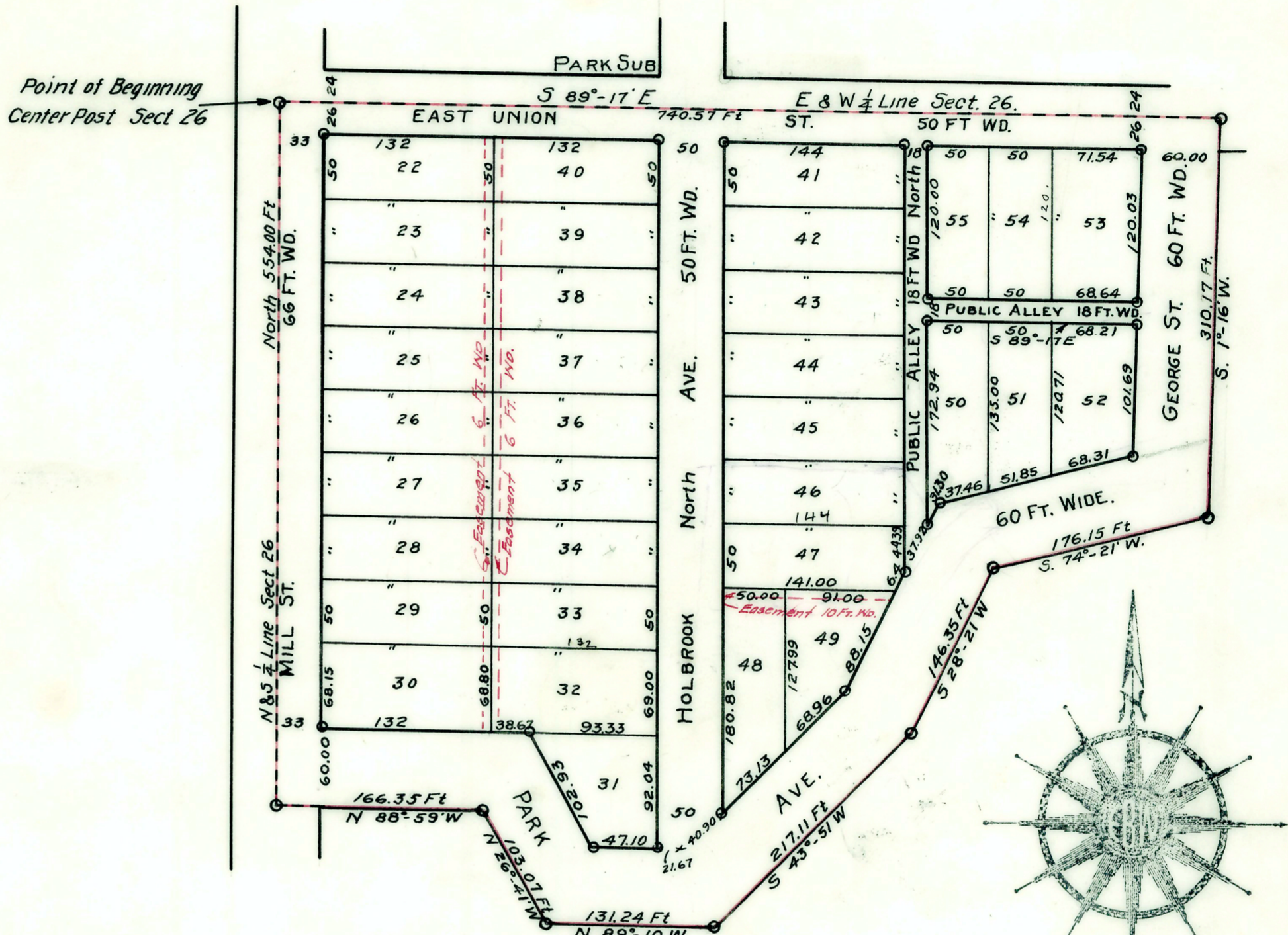

Wayne County Treasurer's Office

Detroit, Mich. 10th Nov. 1921.
I hereby certify that according to the Records of this Office all Taxes for five years prior to the 16th day of April 1921 are paid, and that there are no Tax Liens or Titles held by the State or any individual against the above described property.

Leonard J. Guertis
DEPUTY WAYNE COUNTY TREASURER

APPROVED
AUDITORS OF WAYNE COUNTY SHOW THIS
12th DAY OF Jan 1922
CHAIRMAN
John Putman
Wm. Allen

Part Sub.