

PARK PLACE

ON W 1/2 OF SEC. 27 IN T. 13, R. 8, E.
 PLYMOUTH WAYNE CO. MICH.

I hereby certify that the plat hereon delineated is a correct and true copy of the original map and plan of said Park Place, as shown by the survey of said Park Place and that the same is in full compliance with the provisions of the Act of the Legislature of Michigan, passed June 23^d 1837, and the Act of the Legislature of Michigan, passed June 23^d 1838.

A. W. McManis
 Surveyor

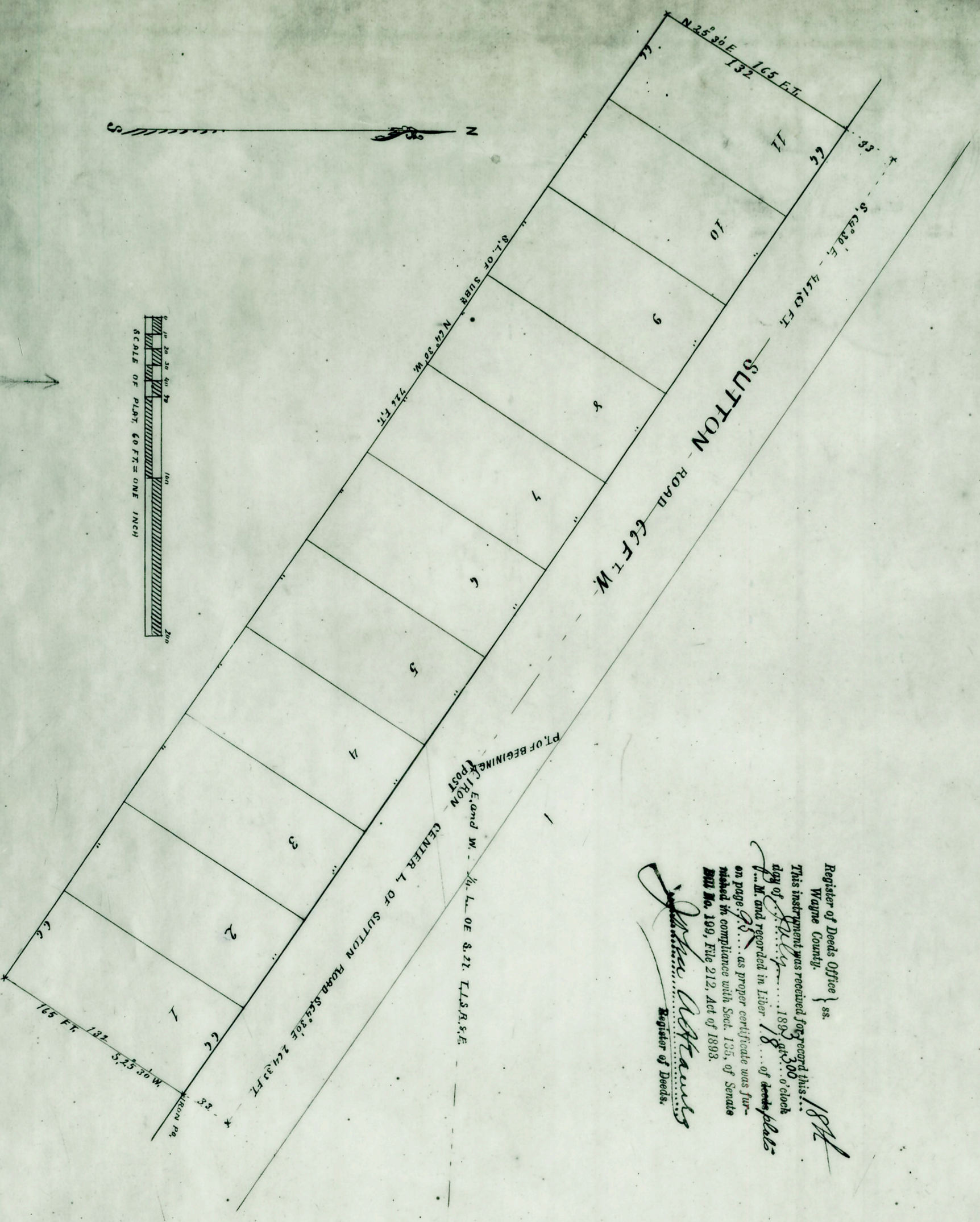

Register of Deeds Office } ss.
 Wayne County
 This instrument was received for recording this...
 day of... 1838... o'clock
 P. M. and recorded in Liber 18... of records
 on page 27... as per certificate was for-
 mulated in compliance with Sec. 1325 of Statute
 Book No. 109, File 212, Act of 1838.

John A. Stewart
 Register of Deeds

Description of Land Platted
 The land enclosed in the annexed plat of Park Place on the W 1/2 of Section 27 in
 Town one South Range eight East Wayne County Michigan is described as follows
 Commencing at an iron post standing at the intersection of the E and W 1/4 line of said
 Section with the center line of Sutton Road thence along the center of said Sutton Road
 to a post thence S 25° 30' W 135 ft to a post thence along the E line of said Sutton Road
 thence N 75° 30' E 115 ft to the center of the Sutton Road thence along the center of said Sutton
 Road S 19° 30' E 400 ft to beginning.

Where All have by their Deeds that 9 lots of Park Place are
 hereunto have owned the land enclosed in the annexed plat to be conveyed
 land and situated to be known as Park Place and that the lots as
 shown on said plat is hereby dedicated to the use of the public
 by Council }
 State of Michigan }
 E. J. Soudwell

State of Michigan
 County of Wayne }
 On this 24th day of June A.D. 1838 before me
 the Subscribing Notary Public in and for said County personally appeared
 Kate E. Dickinson to me known to be the same person described in and
 who executed the above subscription and acknowledged the same to be her
 free act and deed

Eugene P. Soudwell
 Notary Public in and for
 Wayne Co. Mich

State of Michigan
 County of Wayne }
 I, John A. Stewart, Register of Deeds
 and A. W. McManis, Surveyor do hereby certify that we have and carefully compared
 this copy with the original plat of Park Place on the W 1/2 of Sec. 27, T. 13, R. 8, E.,
 Wayne Co. Mich. and that it is an exact copy thereof and of the whole of said
 original map as that

John A. Stewart Register of Deeds
 A. W. McManis Surveyor

Examined and Approved
 July 5th 1838
 John S. Dingle
 Deputy Clerk of the Court

