

PALMER ACKES
 A SUBDIVISION OF A PART OF THE
 $E\frac{1}{2}$ OF THE S.E. $\frac{1}{4}$ OF SECT. 34.
 T. 15. R. 8. E.
 PLYMOUTH TWP. WAYNE CO. MICH.
 SCALE



DESCRIPTION

The land embraced in the annexed plot is described as follows:-
 Beginning at the S.E. Corner of Sect. 34, T. 15. R. 8. E. Plymouth Twp. Wayne Co. Mich.; thence North 2646.00 feet along the East line of said Sect. 34 and the center line of Canton Road, so called, to the East $\frac{1}{4}$ Post of said Sect. 34.; thence N. 89° 33' W. 735.80 feet, along the East and West $\frac{1}{4}$ line of said Sect. 34 and the center line of Golden Road, so called, to an iron stake; thence South 2646.45 feet to an iron stake in the South line of Sect. 34 and center line of Townline Road between Plymouth and Canton Twp.; thence S. 89° 35' E. 735.80 feet along said South Section line and Townline Road Center to the Point of Beginning.

I hereby certify that the plat hereon delineated is a correct one and that permanent monuments, consisting of Iron Gaspipes - 18 inches long have been planted at points marked thus: o as thereon shown at all angles in the boundaries of the land platted, and at all inter-sections of streets or streets and alleys.
E. J. B. G. R. S.
 Registered Engineer

This plat was approved by the Township Board of the Township of Plymouth Mich. at a meeting held April 5, 1921 (Date) Clara Durfee (Clerk)

KNOW ALL MEN BY THESE PRESENTS, That Frank Palmer and Carrie M. Palmer, his wife, have caused the land embraced in the annexed plat to be surveyed, laid out and platted to be known as Palmer Ackes, a subdivision of a part of the $E\frac{1}{2}$ of the S.E. $\frac{1}{4}$ of Sect. 34, and all streets and easements as shown on said plat are hereby dedicated to the use of the public.

SIGNED AND SEALED IN PRESENCE OF
Marie B. Craig (L.S.)
Carrie M. Palmer (L.S.)

STATE OF MICHIGAN }
 County of Wayne } ss. On this 23rd day of March, 1921

before me, a Notary Public in and for said county, personally came the above named Frank Palmer and Carrie M. Palmer his wife, known to me to be the persons who executed the above dedication, and acknowledged the same to be their free act and deed.

Marie Baldwin Craig
 Notary Public, Wayne Co., Mich.
 My commission expires December 17, 1924.

KNOW ALL MEN BY THESE PRESENTS, That Wayne County (Name of corporation) a corporation of the State of Michigan, by C. A. Fisher (Name of officer) President and C. A. Fisher (Name of officer) Secretary, have caused the land embraced in the annexed plat to be surveyed, laid out and platted to be known as Palmer Ackes, a subdivision of a part of the S.E. $\frac{1}{4}$ of Sect. 34, T. 15. R. 8. E. Plymouth Twp. Wayne Co. Mich. and the streets and easements as shown on said plat are hereby dedicated to the use of the public.

SIGNED AND SEALED IN THE PRESENCE OF
Marie B. Craig (L.S.)
Carrie M. Palmer (L.S.)

STATE OF MICHIGAN }
 County of Wayne } ss. On this 23rd day of March, 1921
 before me, a Notary Public in and for said county, personally came Wayne County a corporation, and C. A. Fisher and C. A. Fisher respectively of the said corporation, known to me to be the persons who executed the above dedication, and acknowledged said instrument to be the free act and deed of said corporation.
Marie Baldwin Craig
 Notary Public, Wayne Co., Mich.
 My Commission expires December 17, 1924.

Wayne County Treasurer's Office

Detroit, Mich. 15th April 1921
 I hereby certify that according to the Records of this Office all Taxes for five years prior to the 23rd day of March, 1921 are paid, and that there are no Tax Liens or Titles held by the State or any individual against the above described property.

J. H. Medley
 WAYNE COUNTY TREASURER

APPROVED BY THE BOARD OF COUNTY AUDITORS OF WAYNE COUNTY MICH. THIS
27th April 1921
Wm. J. Mott CHAIRMAN
Am. Suttman

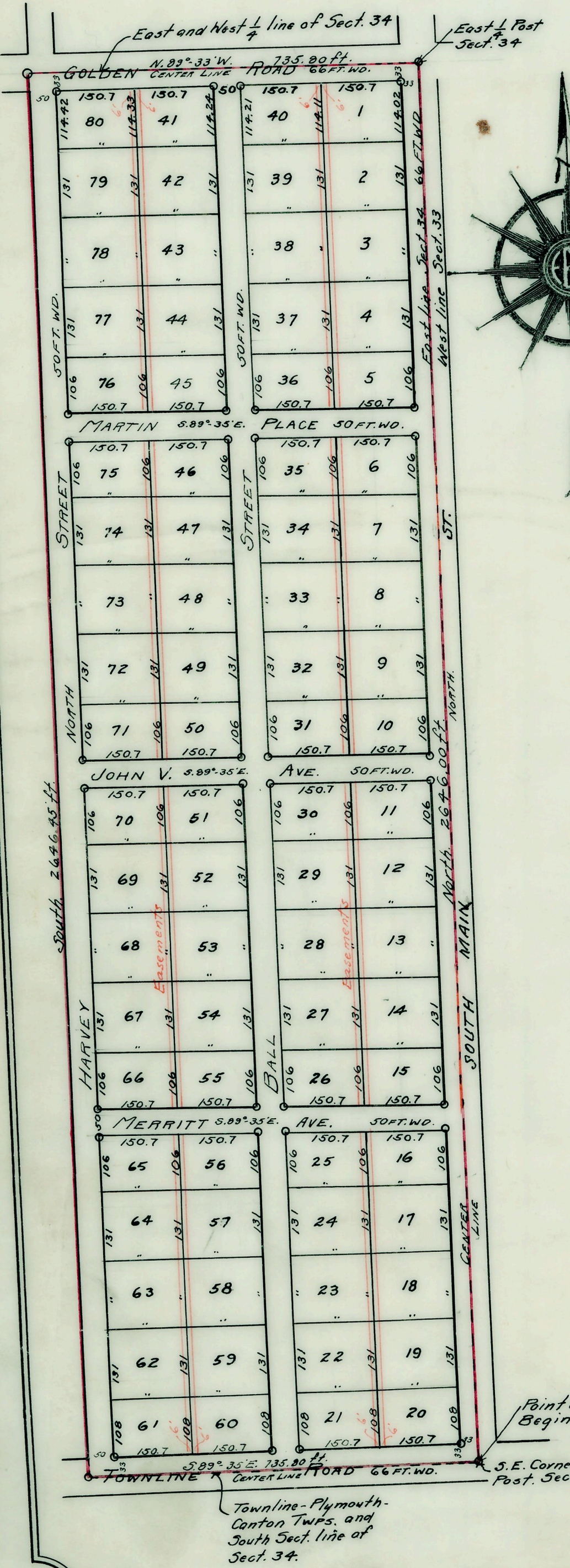

VERNER, WILHELM & MOLBY
 ARCHITECTS AND ENGINEERS
 BOOK BLDG., DETROIT