

14394

Examined and Approved
June 21, 1921
L. S. Hurst



534265

RECORDS OF DEEDS OFFICE
WAYNE COUNTY
This instrument was received for record
this 21st day of June
A. D. 1921 at 10 o'clock A. M.
and recorded in Liber 13 of Deeds
on page 78 as proper certificate was
furnished in compliance with Sec. 8607 Compiled
Laws of 1907.
Otho Hall
Register of Deeds

APPROVED BY THE BOARD OF COUNTY
AUDITORS OF WAYNE COUNTY MICH. THIS
13th DAY OF June 1921
Wm. J. Williams CHAIRMAN
Wm. C. Toivan
Jm. Sutman

MAPLE CROFT SUBDIVISION OF PART OF THE NW 1/4 OF SECTION 35, T. 15, R. 8 E. PLYMOUTH VILLAGE AND TOWNSHIP OF PLYMOUTH WAYNE CO. MICH.

W.S. Bake, Civil Engineer
Plymouth Mich.
(Registered)

Scale - 1" = 200'

Note:
All dimensions shown hereon are
in feet and decimals thereof.

DESCRIPTION OF PLATTED PREMISES. (Bearings with reference to a True Meridian)
Beginning at a point in the East line of S. Main Street, distant 503.0 ft. South from the North line of Sec. 35, T. 15, R. 8 E. measured along the East line of S. Main St.; th. N 88° 22' E 780.63 ft. to an iron mon. in the S.W. bank of the Creek; th. N 1° 36' W 503.0 ft. to an iron mon. in the North line of said Sec. 35; th. N 88° 22' E along said Sec. line 456.0 ft. to an iron mon; th. S 1° 36' E 40.0 ft. to an iron mon; th. N 88° 22' E 167.58 ft. to an iron mon; th. S 2° 28' E 638.0 ft. to an iron mon. in the West bank of the Creek; th. N 88° 22' E 373.3 ft. to an iron mon; th. S 2° 06' 30" E 1191.43 ft. to an iron mon; th. N 88° 39' 45" E 813.87 ft. to an iron mon. in the West line of S. Mill St.; th. S 2° 05' E along said Street line 390.0 ft. to an iron mon; th. S 88° 17' 30" W 1127.0 ft. to an iron mon; th. N 2° 06' 30" W 782.8 ft. to an iron mon. in the East bank of the Creek; th. S 88° 09' 30" W 1105.0 ft. to an iron mon; th. N 2° 18' 30" W 629.9 ft. to an iron mon; th. S 88° 22' W 363.8 ft. to an iron mon. in the East line of S. Main St. th. N 2° 16' 45" W along said Street line 353.4 ft. to the place of beginning.

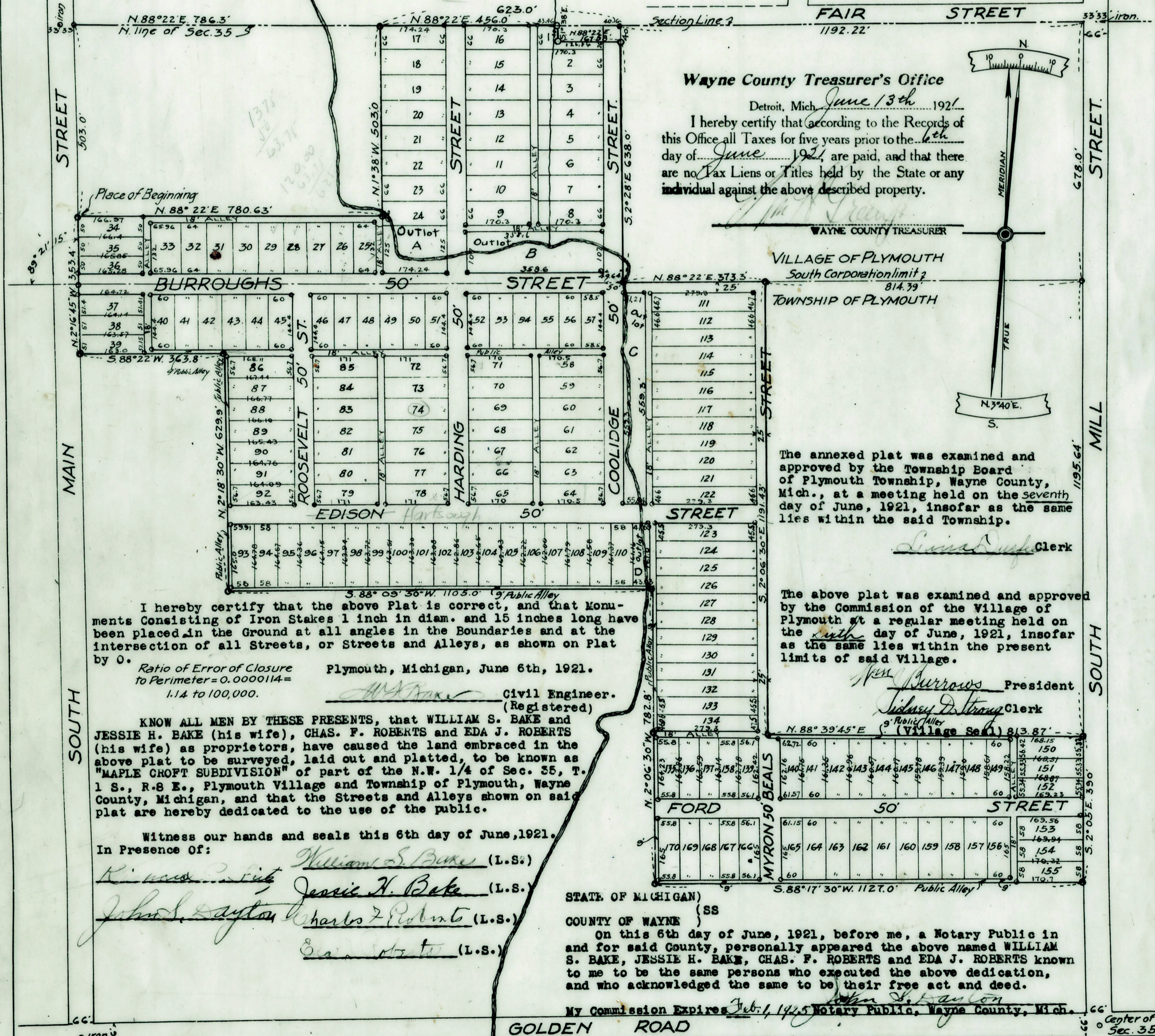

Wayne County Treasurer's Office
Detroit, Mich. June 13th 1921
I hereby certify that according to the Records of
this Office all Taxes for five years prior to the 1st
day of June 1921, are paid, and that there
are no Tax Liens or Titles held by the State or any
individual against the above described property.

WAYNE COUNTY TREASURER
VILLAGE OF PLYMOUTH
South Corporation limit?
TOWNSHIP OF PLYMOUTH

The annexed plat was examined and
approved by the Township Board
of Plymouth Township, Wayne County,
Mich., at a meeting held on the seventh
day of June, 1921, insofar as the same
lies within the said Township.

The above plat was examined and approved
by the Commission of the Village of
Plymouth at a regular meeting held on
the 13th day of June, 1921, insofar
as the same lies within the present
limits of said Village.

I hereby certify that the above Plat is correct, and that Monu-
ments consisting of Iron Stakes 1 inch in diam. and 15 inches long have
been placed in the Ground at all angles in the Boundaries and at the
intersection of all Streets, or Streets and Alleys, as shown on Plat
by O.
Ratio of Error of Closure
to Perimeter = 0.0000114 =
1.14 to 100,000.
Plymouth, Michigan, June 6th, 1921.
Civil Engineer.
(Registered)

KNOW ALL MEN BY THESE PRESENTS, that WILLIAM S. BAKE and
JESSIE H. BAKE (his wife), CHAS. F. ROBERTS and EDA J. ROBERTS
(his wife) as proprietors, have caused the land embraced in the
above plat to be surveyed, laid out and platted, to be known as
"MAPLE CROFT SUBDIVISION" of part of the N.W. 1/4 of Sec. 35, T.
15 S., R. 8 E., Plymouth Village and Township of Plymouth, Wayne
County, Michigan, and that the Streets and Alleys shown on said
plat are hereby dedicated to the use of the public.

Witness our hands and seals this 6th day of June, 1921.
In Presence of:
William S. Bake (L.S.)
Jessie H. Bake (L.S.)
Chas. F. Roberts (L.S.)
Eda J. Roberts (L.S.)

STATE OF MICHIGAN)
COUNTY OF WAYNE) SS
On this 6th day of June, 1921, before me, a Notary Public in
and for said County, personally appeared the above named WILLIAM
S. BAKE, JESSIE H. BAKE, CHAS. F. ROBERTS and EDA J. ROBERTS known
to me to be the same persons who executed the above dedication,
and who acknowledged the same to be their free act and deed.

My Commission Expires Feb. 1, 1925 Notary Public, Wayne County, Mich.