

No 94658

KATE E. ALLEN, S

T. 1. S. R. 8 E
ON THE E 1/2 OF SECTION 22 IN PLYMOUTH WAYNE COUNTY MICHIGAN

SUBDIVISION A

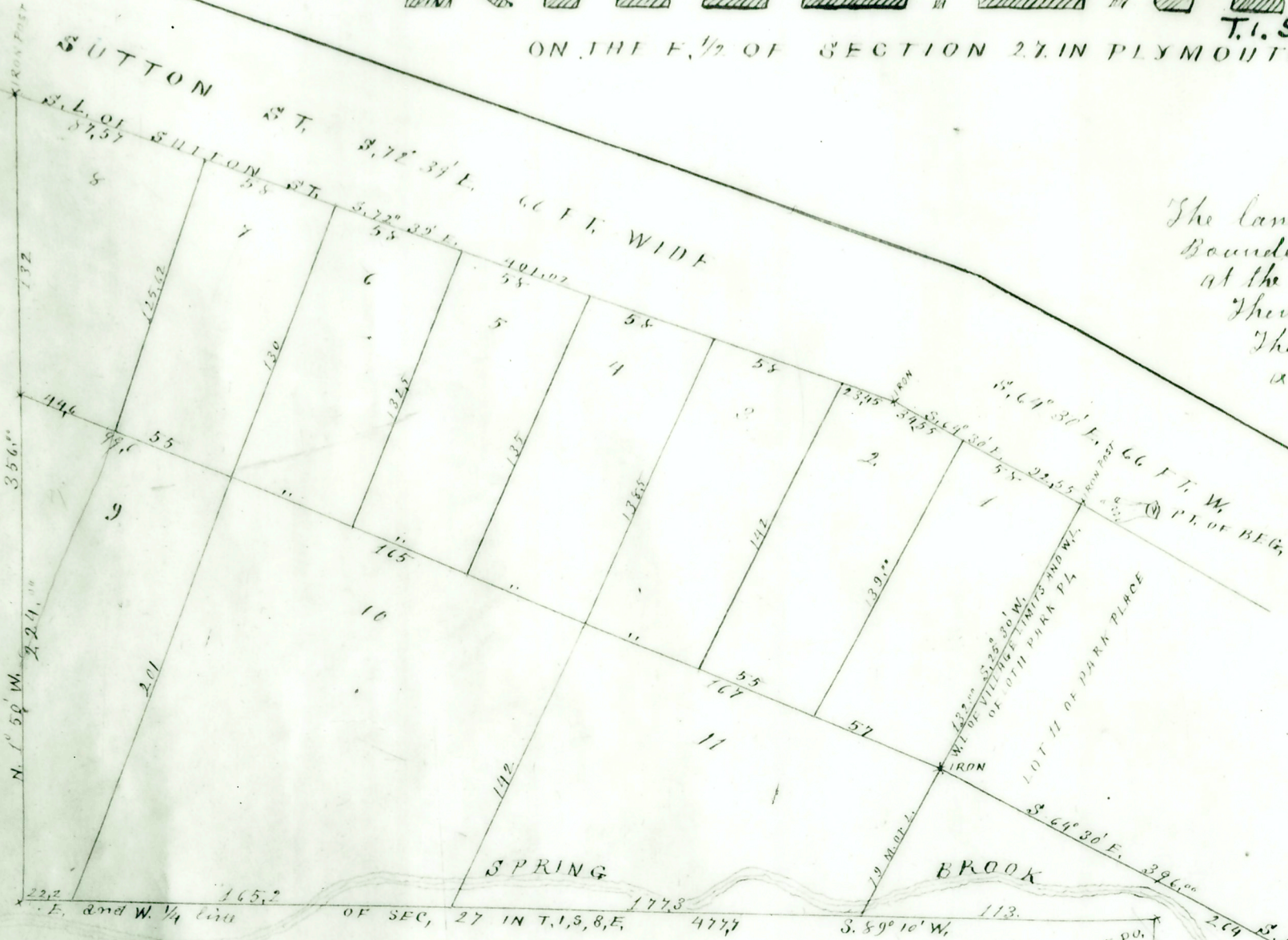

Description of the land platted
 The land embraced in Kate E. Allen's Subdivision A, is bounded and described as follows, beginning at an iron post at the N.W. corner of lot 11 of Park Place Subdivision. Thence along the W. line of said lot, S. 25° 30' W. 132 feet to an iron post. Thence along the S. line of Park Place, S. 68° 30' E. 394 feet to a fence post. Thence S. 25° W. 189 feet to a fence post. Thence S. 25° W. 190.7 feet to a fence post. Thence S. 25° W. 240 feet to a fence post. Thence S. 25° W. 497.7 feet to an oak post. Thence S. 25° W. 356 feet to an iron post on the S. line of Sutton St. Thence along said line S. 72° 30' E. 401.2 feet to an iron post. Thence S. 68° 30' E. 394 feet to the point of beginning.

Know All Men by these Presents, that I Kate E. Allen as proprietor, have caused the land embraced in the annexed plat, to be surveyed, laid out and platted to be known as Kate E. Allen's Subdivision A, on the E 1/2 of Section 22 in Plymouth T. 1. S. R. 8 E, and that the street thereon has been dedicated to the use of the public. Signed and sealed in presence of
 (A. H. Wilmarth) Kate E. Allen
 C. H. Bennett

State of Michigan }
 County of Wayne } On this 10th day of June A.D. 1904 before me the undersigned a Notary Public in and for said County, personally appeared Kate E. Allen to me known to be the person who executed foregoing instrument, who has acknowledged the same to be her free act and deed.
 Edgard K. Bennett
 Notary Public
 Wayne Co. Mich.
 Commission expires 24th 1905

I hereby certify that the plat herein delineated is a correct one and that permanent monuments consisting of iron posts have been planted at all points marked thereon except where fence posts represented on the plat, at all angles in the boundaries of the land platted and at all intersections of the street.
 A. H. Wilmarth, C.E.

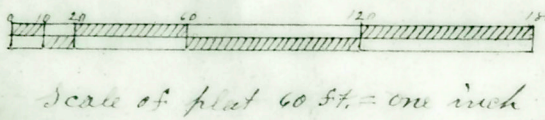

Examined and approved
 June 11 1904
 John P. Wilkinson
 Register of Deeds

State of Michigan }
 County of Wayne } We Edgard K. Bennett Register of Deeds and A. H. Wilmarth Surveyor hereby certify that we have each carefully compared this copy with the original plat of Kate E. Allen's Subdivision A, and that it is an exact copy thereof and of the whole of such original map or plat.
 Edgard K. Bennett Register of Deeds
 A. H. Wilmarth Surveyor

REGISTER OF DEEDS' OFFICE }
 WAYNE COUNTY }
 This instrument was received for record this 11th day of June 1904 at 11:20 o'clock A.M. and recorded in Liber... 23... on page... as proper certificate was furnished in compliance with Sect. 185 of Senate Bill No. 100 File 212, Act of 1894.
 Edgard K. Bennett
 Register of Deeds

July 13th 1904
 The above plat was accepted and approved by the common council of the Village of Plymouth Michigan July 13th 1904
 Harry C. Robinson President
 Edward C. Sauffer Clerk