

M A T T O . L U . A D D I T I O N

ADDITION TO

PLYMOUTH VILLAGE ON W. 1/4 OF N.W. 1/4 OF SEC. 26 AND W. 1/4 OF S.W. 1/4 OF SEC. 23 SOUTH OF PERE MARQUETTE R.R. IN PLYMOUTH T., S., R. & E. WAYNE CO., MICH.

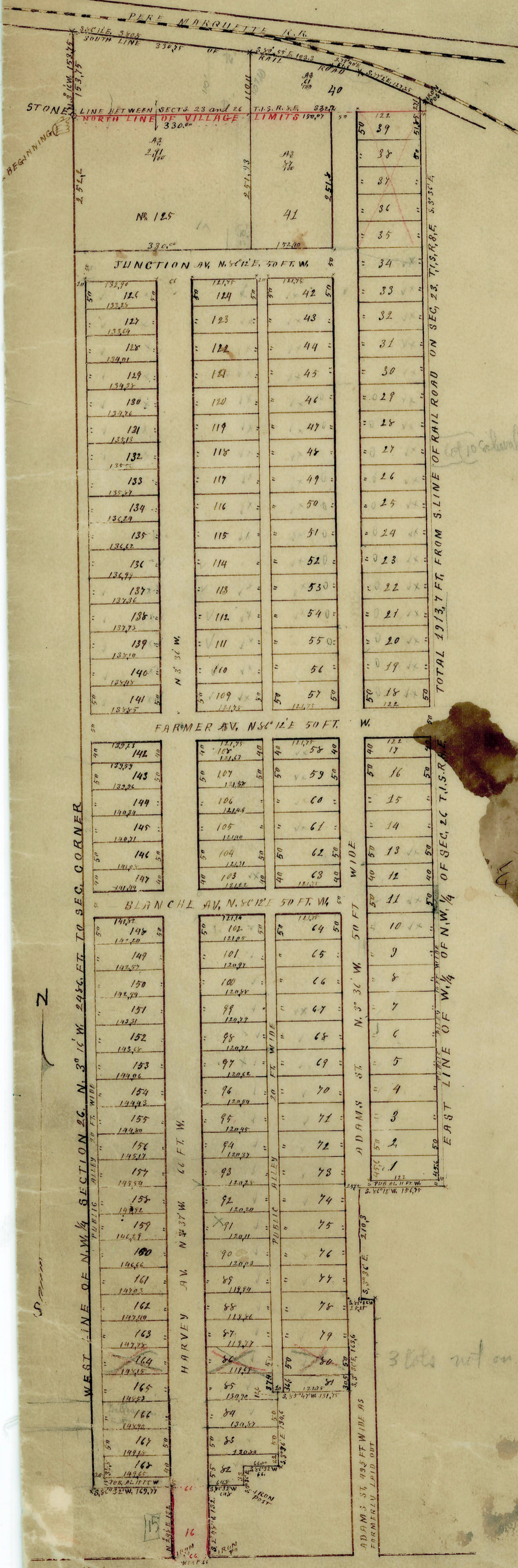

Description of the land platted
 The land embraced in the annexed plat of Kate E. Allen's addition to Plymouth Village is described as follows, Beginning at a stone at the corner of sections 22, 23, 26 and 27 in S., T. 1, S. R. 8, E., Wayne County, Michigan, Thence along the line between sections 22 and 23 N. 3° 16' W. 153.75 feet to a post on the S. line of the Pere Marquette Rail Road, Thence along said line S. 86° 12' E. 380.5 feet to a fence post, Thence S. 80° 55' E. 103.3 feet to a post, Thence S. 79° 40' E. 51.6 feet to a post, Thence S. 77° 2' E. 127.25 feet to an iron post on the E. line of the W. 1/4 of the S.W. 1/4 of said Sec. 23, Thence along said line, also the E. line of the W. 1/4 of the N.W. 1/4 of said Section 26, S. 3° 36' E., a total distance of 1913.7 feet to a post, Thence S. 86° 12' W. 156.25 feet to a post, Thence S. 3° 36' E. 210.3 feet to a post, Thence S. 86° 32' W. 25.25 feet to a post, Thence S. 3° 36' E. 143.6 feet to an iron post, Thence S. 84° 47' W. 131.25 feet to a post, Thence S. 3° 36' E. 134.6 feet to a post, Thence S. 86° 32' W. 66 feet to a post, Thence S. 3° 36' E. 33 feet to a post, Thence S. 86° 32' W. 64.8 feet to a post, at the N. E. corner of lot 16 of Kate E. Allen's addition to Park Place, Thence along the E. line of said lot S. 2° 48' W. 132 feet to an iron post on the N. line of Church St, Thence along said line west 66 feet to an iron post at the S.W. corner of said lot 16, Thence along the W. line of said lot N. 2° 48' E. 132 feet to a post, Thence S. 86° 32' W. 169.75 feet to a post on the W. line of the N.W. 1/4 of said section 26, Thence along said line N. 3° 16' W. 248.6 feet to the point of beginning.

Know All Men by these Presents that I Kate E. Allen as proprietor have caused the land embraced in the annexed plat, to be surveyed laid out and platted to be known as Kate E. Allen's addition to Plymouth Village, and that the streets and alleys as shown on said plat are hereby dedicated to the use of the public,
 Signed and sealed in presence of
 Chas. A. Fisher
 C. G. Drafer
 Kate E. Allen

State of Michigan }
 County of Wayne }
 On this 4th day of November A.D. 1901 before me the Subscriber a Notary Public in and for said County, personally appeared Kate E. Allen known to me to be the person who executed the above dedication and acknowledged the same to be her free act and deed
 Charles A. Fisher
 Notary Public, Wayne Co., Mich.

I hereby certify that the plat hereon delineated is a correct one, and that permanent monuments consisting of oak stakes (except where iron is designated) have been planted at points marked thus x as thereon shown at all angles in the boundaries of the land platted and at all intersections of streets or streets and alleys
 A. H. Willmarth, Sur. & C. E.
 November 4th 1901 the above plat was received and approved by the Common Council of the Village of Plymouth Michigan November 4 1901
 Harry C. Robinson President
 H. J. Baker Clerk

State of Michigan }
 County of Wayne }
 We W. S. Vreeland Dep. Register of Deeds and A. H. Willmarth Surveyor, hereby certify that we have each carefully compared this copy with the original plat of Kate E. Allen's addition to Plymouth Village, and that it is a correct copy thereof and of the whole of such original map or plat.
 Received for record Nov. 20th 1901 at 2:50 o'clock P.M.
 Recorded in Book 22 of plat on page 54.
 W. S. Vreeland Dep. Register of Deeds
 A. H. Willmarth Surveyor

State of Michigan }
 County of Wayne }
 I A. H. Willmarth Surveyor hereby certify that I have carefully compared this copy with the recorded plat of Kate E. Allen's addition to Plymouth Village now of record in the office of the Register of Deeds for said County in Book 22 of plat on page 54 and that it is a correct copy of said recorded plat and of the whole of said plat.
 Detroit Aug. 12th 1902
 A. H. Willmarth
 Sur. & C. E.